

# MONTHLY MEMBERSHIP PROGRESS REPORT

LOCATION ARKANSAS

District 7 O

Results as of: 4/30/2021

Clubs			
RESULTS FOR 2020-2021			
QUARTER	NEW CLUB GOAL	NEW CLUBS	DROPPED CLUBS
JULY/AUG/SEPT	0	0	0
OCT/NOV/DEC	0	0	0
JAN/FEB/MAR	0	0	1
APR/MAY/JUNE	1	0	0

Members			
RESULTS FOR 2020-2021			
QUARTER	MEMBER GROWTH NET GOAL	MEMBER GROWTH ACTUAL	DROPPED MEMBERS ACTUAL (including transfers)
JULY/AUG/SEPT	5	6	14
OCT/NOV/DEC	5	7	19
JAN/FEB/MAR	5	13	19
APR/MAY/JUNE	10	3	6

**GOALS AND ACTUAL NEW CLUBS CUMULATIVE**

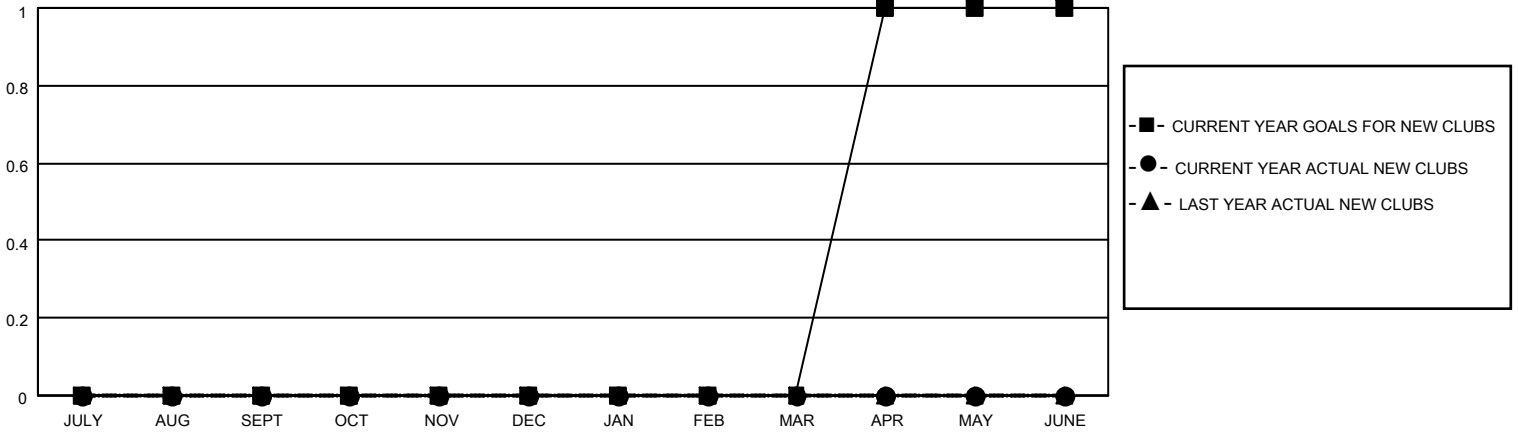

**GOALS AND ACTUAL MEMBERS CUMULATIVE**

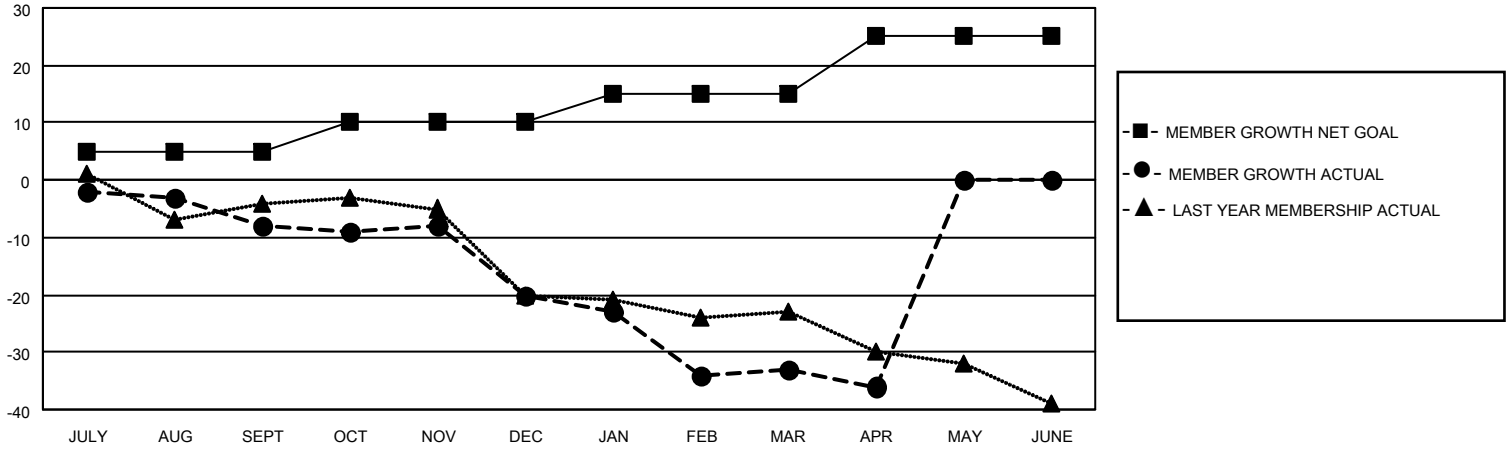

DROPPED CLUBS: 1	11 CLUBS OF 26 ADDED 1 OR MORE NEW MEMBERS	<p style="text-align: center;"><u>GENDER DISTRIBUTION</u></p> <p>MALE            373 (65.21%)</p> <p>FEMALE         199 (34.79%)</p>												
<p style="text-align: center;"><u>DROPPED MEMBERS</u></p> <table style="width: 100%; border-collapse: collapse;"> <tr><td>DECEASED</td><td style="text-align: right;">12</td></tr> <tr><td>CLUB CANCELLED</td><td style="text-align: right;">8</td></tr> <tr><td>OTHER</td><td style="text-align: right;">38</td></tr> <tr style="border-top: 1px solid black;"><td><b>TOTAL</b></td><td style="text-align: right;"><b>58</b></td></tr> </table>	DECEASED	12	CLUB CANCELLED	8	OTHER	38	<b>TOTAL</b>	<b>58</b>	<p><a href="#">CLICK HERE FOR CUMULATIVE MEMBERSHIP DATA</a></p>	<table style="width: 100%; border-collapse: collapse;"> <tr><td>TOTAL FAMILY UNIT MEMBERS</td><td style="text-align: right;">122</td></tr> <tr><td>FAMILY MEMBERS PAYING HALF DUES</td><td style="text-align: right;">63</td></tr> </table>	TOTAL FAMILY UNIT MEMBERS	122	FAMILY MEMBERS PAYING HALF DUES	63
DECEASED	12													
CLUB CANCELLED	8													
OTHER	38													
<b>TOTAL</b>	<b>58</b>													
TOTAL FAMILY UNIT MEMBERS	122													
FAMILY MEMBERS PAYING HALF DUES	63													